

5
FIDDLE
AND
JAZZ PIECES
FOR
STUDENT
STRING
ENSEMBLES

BOIL THEM CABBAGE
FIDDLER'S BLUES
ANTECEDENT/CONSEQUENT
OVER THE WATERFALL
OLD JOE CLARK

BY
MIKE CIRILLO

COPYRIGHT 2011 MICHAEL CIRILLO

Old Joe Clark

Score

Traditional

Arranged by Michael Cirillo

$\text{♩} = 180$

A

12

Vln. I

Vln. II

Vla.

Vc.

arco

arco

A

18

Vln. I

Vln. II

Vla.

Vc.

23

Vln. I

Vln. II

Vla.

Vc.

29

Vln. I

Vln. II

Vla.

Vc.

B

34

Vln. I

Vln. II

Vla.

Vc.

39

Vln. I

Vln. II

Vla.

Vc.

44

Vln. I

Vln. II

Vla.

Vc.

49

Vln. I

Vln. II

Vla.

Vc.

55

Vln. I

Vln. II

Vla.

Vc.

59

Vln. I

Vln. II

Vla.

Vc.

65

Vln. I

Vln. II

Vla.

Vc.

Old Joe Clark

Violin I

Traditional

Arranged by Michael Cirillo

$\text{♩} = 180$

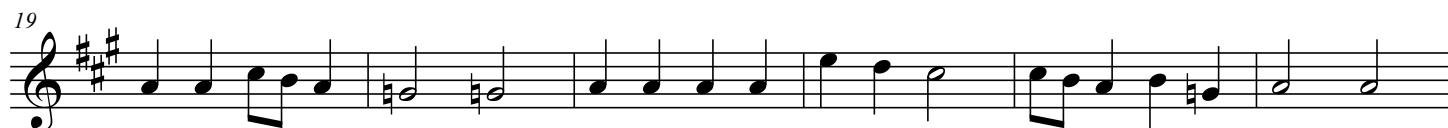

49 C

55

61

65 D

Old Joe Clark

Violin II

Traditional

Arranged by Michael Cirillo

$\text{♩} = 180$

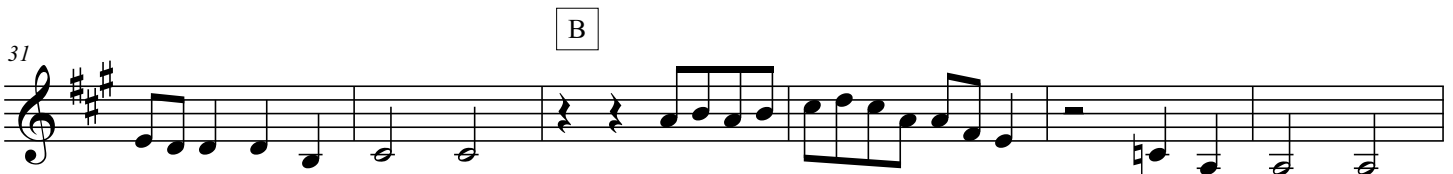
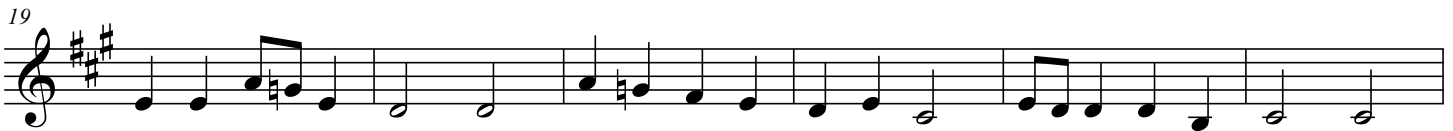
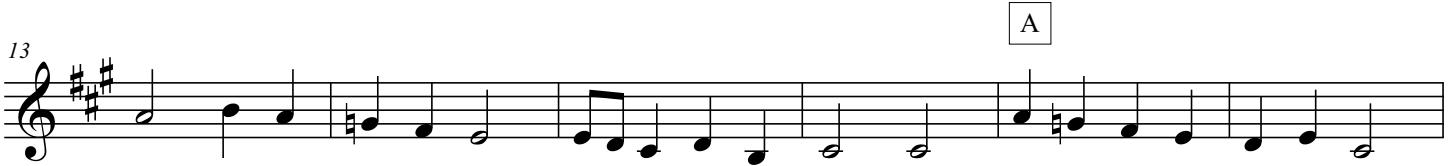
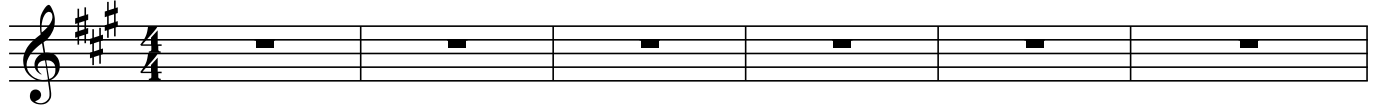

Old Joe Clark

Viola

Traditional

Arranged by Michael Cirillo

♩ = 180

pizz.

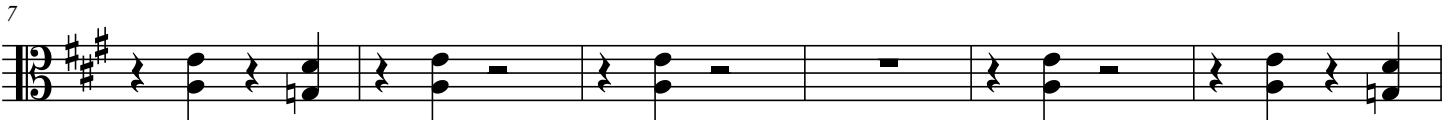
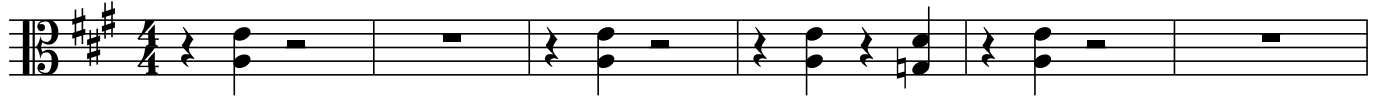

Old Joe Clark

49 C

55

61 D

Old Joe Clark

Cello

Traditional

Arranged by Michael Cirillo

♩ = 180
pizz.

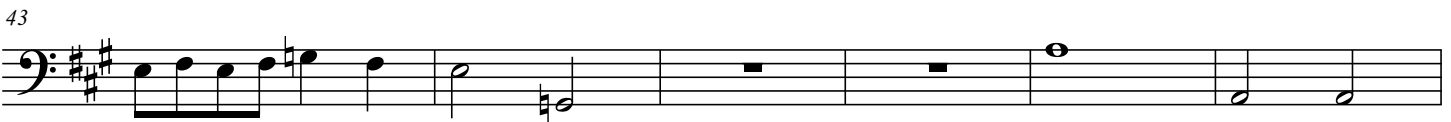
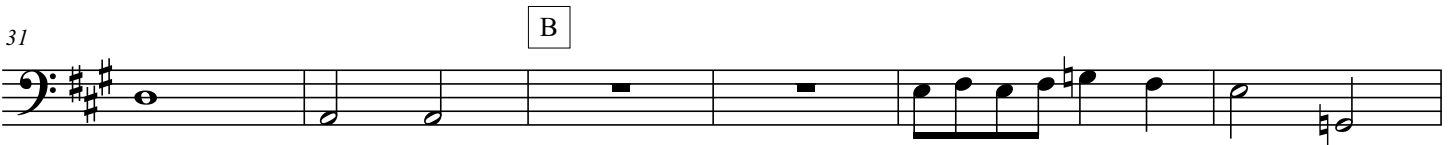
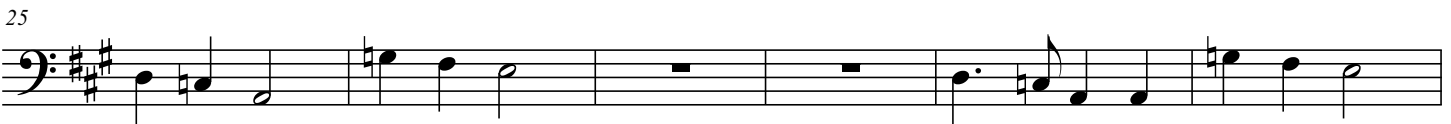
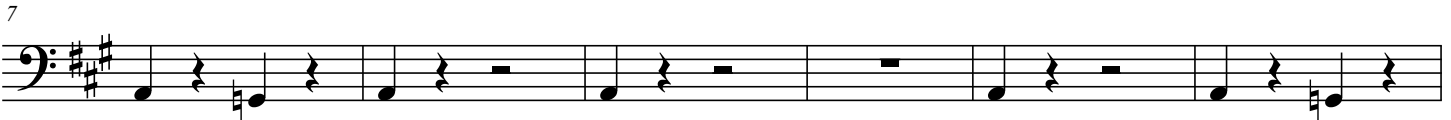

49 C

55

61 D

Over the Waterfall

Score

Traditional
Arranged by Mike Cirillo

Copyright Michael Cirillo 2011

www.fiddlermike.com

Page 1 of 7

Over the Waterfall

2

11

Vln. I
Vln. II
Vla.
Vc.

16

Vln. I
Vln. II
Vla.
Vc.

22

Vln. I

Vln. II

Vla.

Vc.

28

Vln. I

Vln. II

Vla.

Vc.

Over the Waterfall

4

34

Vln. I

Vln. II

Vla.

Vc.

39

Vln. I

Vln. II

Vla.

Vc.

44

Vln. I

Vln. II

Vla.

Vc.

49

Vln. I

Vln. II

Vla.

Vc.

Over the Waterfall

6

54

Vln. I

Vln. II

Vla.

Vc.

59

Vln. I

Vln. II

Vla.

Vc.

Over the Waterfall

64

decelerate to the end

Vln. I

Vln. II

Vla.

Vc.

Over the Waterfall

Violin I

Traditional
Arranged by Mike Cirillo

Violin I sheet music for the piece "Over the Waterfall". The music is written in treble clef, key of D major (two sharps), and 4/4 time. The score consists of seven staves of music, with measure numbers 9, 17, 25, 33, 41, 49, and 57 indicated at the beginning of each staff. The piece concludes with the instruction "decelerate to the end".

Over the Waterfall

Violin II

Traditional
Arranged by Mike Cirillo

9

17

25

33

41

49

57

decelerate to the end

Over the Waterfall

Viola

Traditional
Arranged by Mike Cirillo

9

17

25

33

41

49

57

decelerate to the end

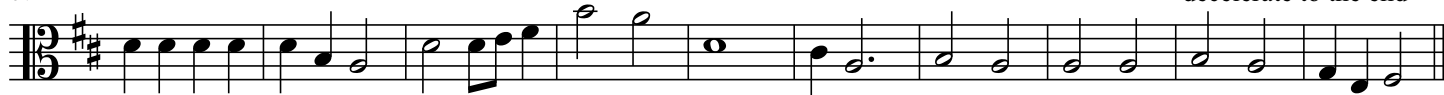

Over the Waterfall

Cello

Traditional
Arranged by Mike Cirillo

11

21

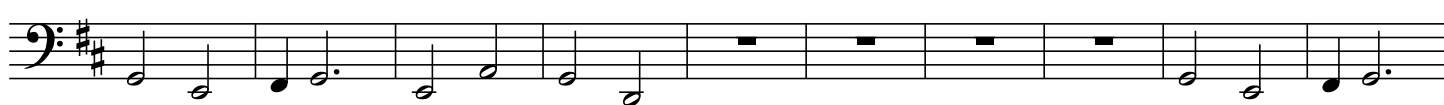

31

41

51

61

decelerate to the end

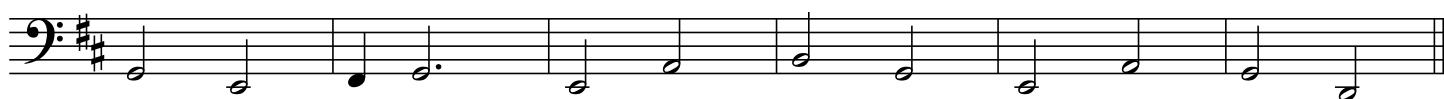

Boil Them Cabbage Down

Score

Traditional

Arranged by Michael Cirillo

Copyright 2011 Michael Cirillo
www.FiddlerMike.com

Boil Them Cabbage Down

9

A

Vln. I

Vln. II

Vla.

Vc.

13

Vln. I

Vln. II

Vla.

Vc.

Boil Them Cabbage Down

17

B

Vln. I

Vln. II

Vla.

Vc.

21

Vln. I

Vln. II

Vla.

Vc.

Boil Them Cabbage Down

25

C

Vln. I

Vln. II

Vla.

Vc.

29

D

Vln. I

Vln. II

Vla.

Vc.

Boil Them Cabbage Down

Violin I

Traditional

Arranged by Michael Cirillo

Boil Them Cabbage Down

Violin II

Traditional

Arranged by Michael Cirillo

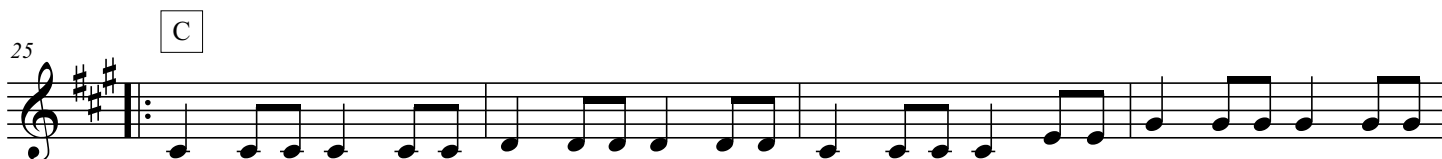
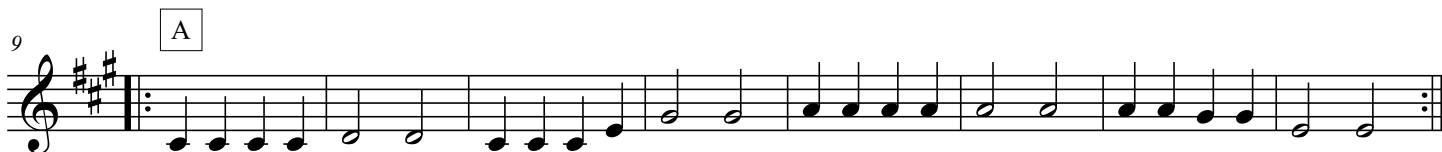

Boil Them Cabbage Down

Viola

Traditional

Arranged by Michael Cirillo

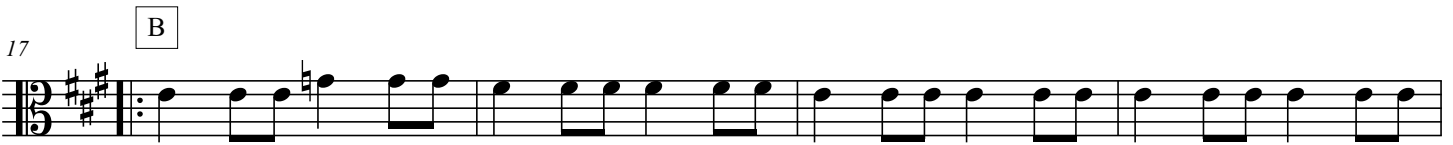

Boil Them Cabbage Down

Cello

Traditional

Arranged by Michael Cirillo

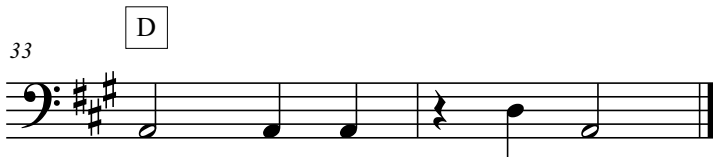

Antecedent Consequent

Score

by Mike Cirillo

Syncopated Relaxed Swing

Violin 1

Violin 2

Viola

Cello

5

Vln. 1

Vln. 2

Vla.

Vc.

Copyright 2011 Mike Cirillo
www.fiddlemike.com

9

Vln. 1

Vln. 2

Vla.

Vc.

12

A one violin should feel free to improvise until rehearsal letter "B"

Vln. 1

Vln. 2

Vla.

Vc.

18

Vln. 1

Vln. 2

Vla.

Vc.

B

1.

2.

1.

2.

1.

2.

1. pizz.

2.

23

Vln. 1

Vln. 2

Vla.

Vc.

C

C

C

C

arco

27

Vln. 1

Vln. 2

Vla.

Vc.

31

Vln. 1

Vln. 2

Vla.

Vc.

arco

1. D

Antecedent Consequent

Viola

by Mike Cirillo

Syncopated Relaxed Swing

Antecedent Consequent

Cello

by Mike Cirillo

Syncopated Relaxed Swing

7

1. 2. pizz.

12

A

pizz.

18

B

1. 2.

23

C

arco

29

arco

1. D

The Fiddler's Blues

Score

Michael Cirillo

Copyright Mike Cirillo 2011

www.fiddlermike.com

1 of 5

The Fiddler's Blues

2

9

Vln. I

Vln. II

Vla.

Vc.

13

A one violin should improvise during this section until rehearsal letter "B"

Vln. I

Vln. II

Vla.

Vc.

Copyright Mike Cirillo 2011

www.fiddlermike.com

2 of 5

17

Vln. I

Vln. II

Vla.

Vc.

21

Vln. I

Vln. II

Vla.

Vc.

The Fiddler's Blues

4

25

B

Vln. I

Vln. II

Vla.

Vc.

29

Vln. I

Vln. II

Vla.

Vc.

Copyright Mike Cirillo 2011

www.fiddlermike.com

4 of 5

33

C

Vln. I

Vln. II

Vla.

Vc.

37

D

Vln. I

Vln. II

Vla.

Vc.

The Fiddler's Blues

Violin I

Michael Cirillo

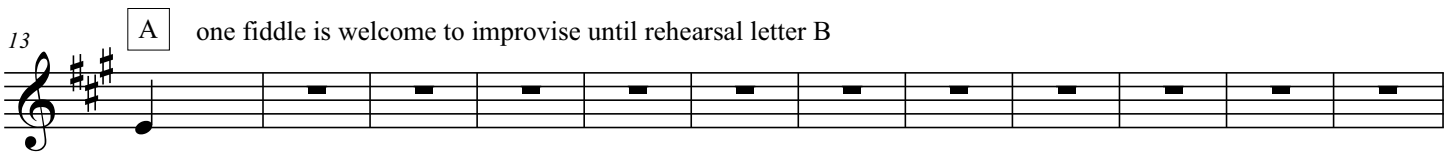

The Fiddler's Blues

Violin II

Michael Cirillo

7

13 A

19

25 B

31 C

35 D

The Fiddler's Blues

Viola

Michael Cirillo

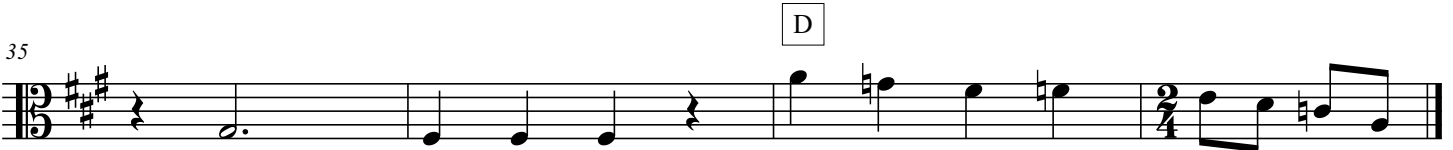
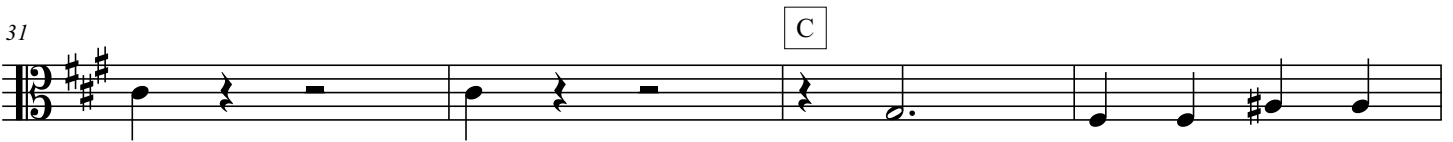
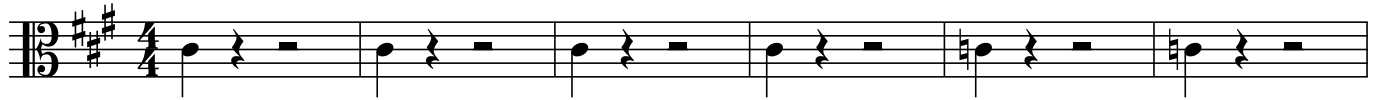

The Fiddler's Blues

Cello

Michael Cirillo

